

# **VITAL STATISTICS**

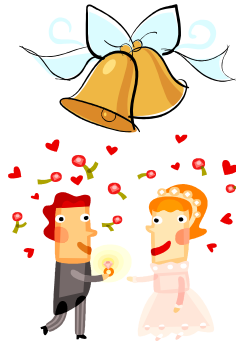

## **MARRIAGE LICENSE REQUIREMENTS**

- 1)** Bride or Groom must be a resident of Roselle and be able to show proof of residence; any bill, lease or bank statement with their name and address.
- 2)** Photo I.D., Driver's license, Passport or County I.D. picture.
- 3)** The bride, groom & one witness over the age of 18 with proper I.D. must come & apply together same day.
- 4)** Original birth certificates are required for both. Must be in English.
- 5)** Original Social Security cards are required for both. Your S.S. # is required by law and will be confidential.
- 6)** If the bride or groom is divorced or widowed, copies of divorce papers or death certificate must be presented. Must be in English.
- 7)** After application is completed, there is a 72-hour waiting period before the marriage license can be issued. Anyone can pick-up the license after the waiting period.
- 8)** The marriage license fee is \$ 28.00. To be paid same day, cash only & it has to be the exact amount of money. No personal checks/no money order. Monies not refundable.
- 9)** After receiving your marriage license it's good only for one month. If you don't get married during that period of time you would have to re-apply & pay another \$ 28.00 fee.
- 10)** Applying hours for marriage license are from Monday thru Friday from 9:00 a.m. thru 2:30 pm.

**M. De Jesus,  
Registrar of Vital Statistics**